

DIRECTIONS RELAY

Worksheet 1

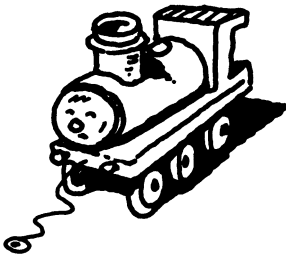
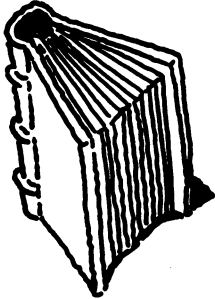

THE SHOPS

The pet shop is on Red Street.

The greengrocer is on North Street.

The book shop is on Bridge Road.

The sweet shop is on Ham Street.

The supermarket is on Lavender Street.

The post office is on Corner Road.

The toy shop is on Market Street.

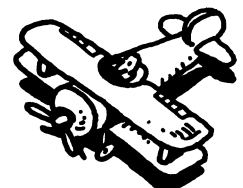
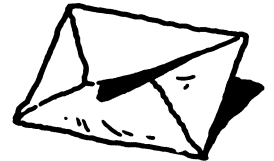
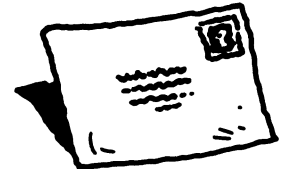
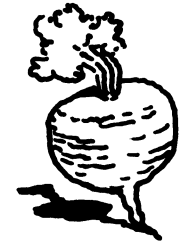

THE DIRECTIONS

Go along North Street.

Turn right into Glen Road.

Turn left into Market Street.

Turn right into Red Street.

Turn left into Bridge Road.

Turn left into Corner Road.

Turn right into Market Street.

The shop is on the right.